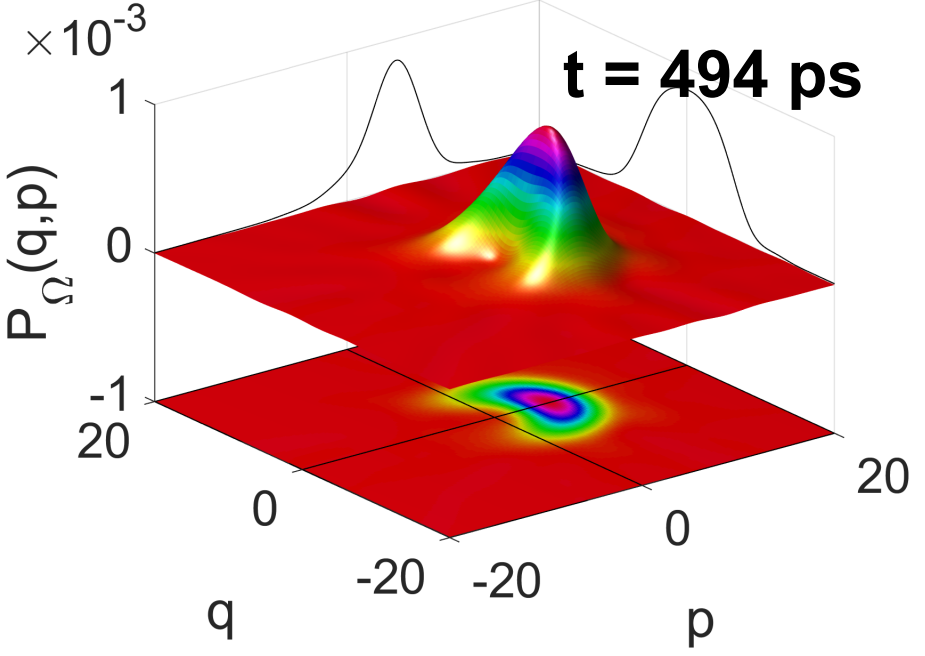
×10^-3
t = 494 ps
1
0
-1
P_Ω(q,p)
20
0
-20
q
-20
0
20
p

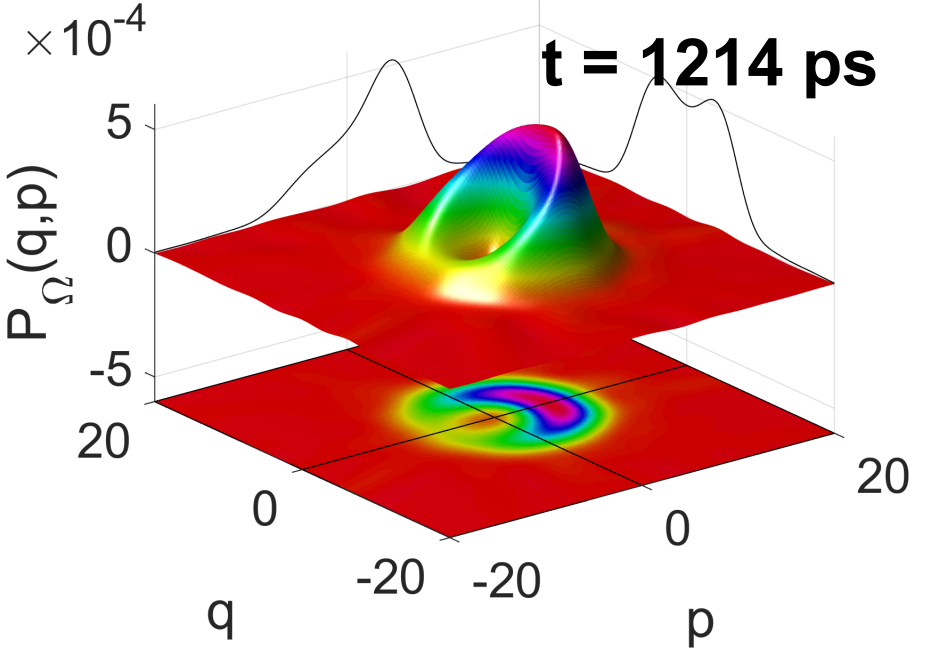
×10^-4
t = 1214 ps
5
0
-5
P_Ω(q,p)
20
0
-20
q
-20
0
20
p